

NOTE:
THE INFORMATION PRESENTED IS FOR THE SOLE PURPOSE OF THIS STUDY AND REPORT.
EXISTING CONDITIONS SHALL BE FIELD VERIFIED FOR ANY OTHER USE.

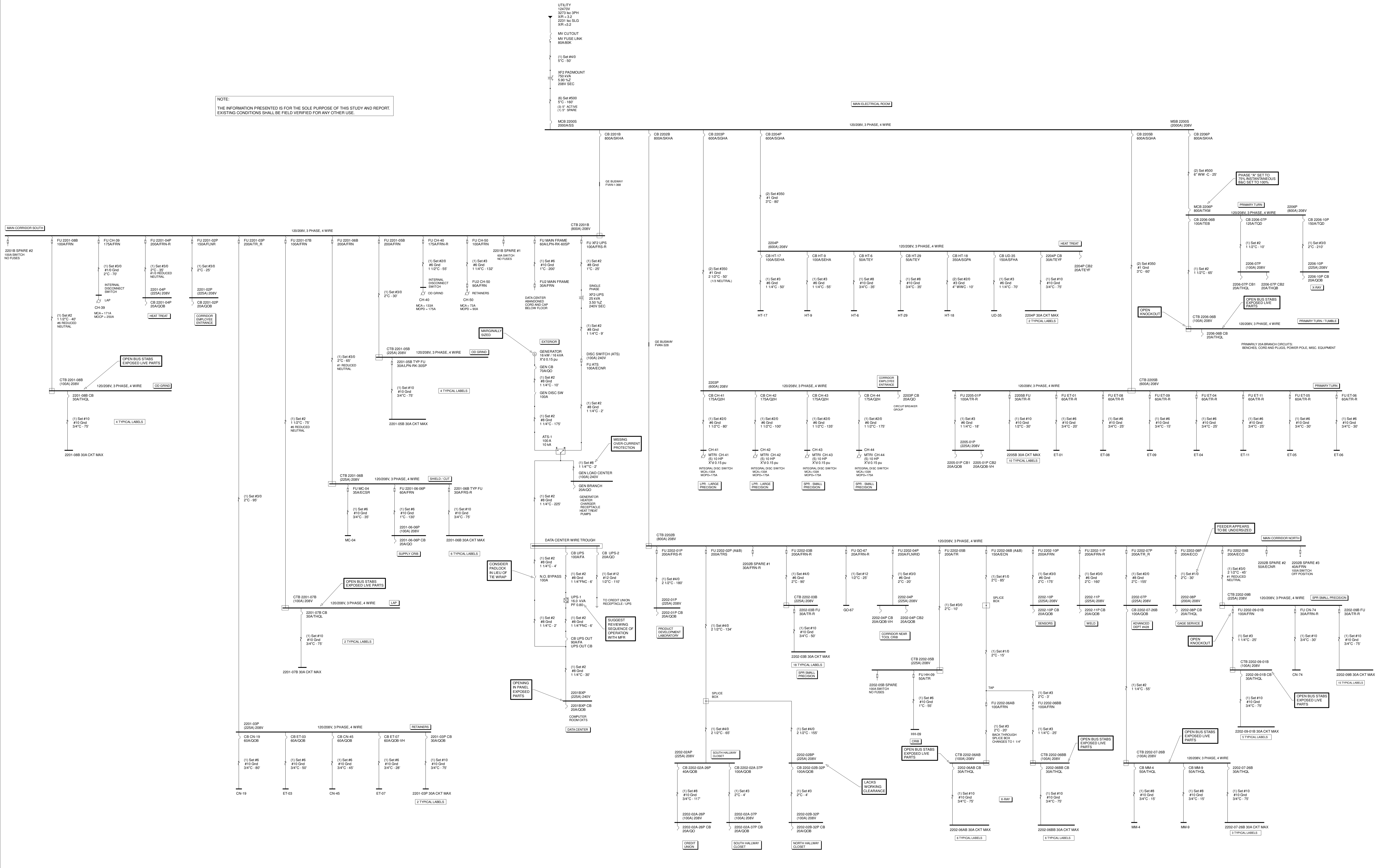

<p>REVISION</p> <table border="1"> <thead> <tr> <th>NO.</th> <th>DATE</th> <th>DESCRIPTION</th> <th>BY</th> </tr> </thead> <tbody> <tr> <td> </td> <td> </td> <td> </td> <td> </td> </tr> <tr> <td> </td> <td> </td> <td> </td> <td> </td> </tr> <tr> <td> </td> <td> </td> <td> </td> <td> </td> </tr> </tbody> </table>		NO.	DATE	DESCRIPTION	BY													<p>Swan Engineering Inc.</p> <p>21 Birch Street Braintree, MA 02184 617-653-3550</p> <p>WWW.ENGINEERING-CLAIMS-LITIGATION.COM</p>	<p>ONE LINE DIAGRAM</p> <p>SHORT CIRCUIT - COORDINATION - ARC FLASH</p> <p>STUDY</p>	<p>Engineering Seal</p>	<p>Company Name</p> <p>Company Address</p> <p>Service Designation</p>	<p>Date:</p> <p>January 11, 2016</p> <p>By: Christopher M. Swan, PE</p>	<p>1Line Cursory Review</p>
NO.	DATE	DESCRIPTION	BY																				