

NOTE:  
THE INFORMATION PRESENTED IS FOR THE SOLE PURPOSE OF THIS STUDY AND REPORT.  
EXISTING CONDITIONS SHALL BE FIELD VERIFIED FOR ANY OTHER USE.

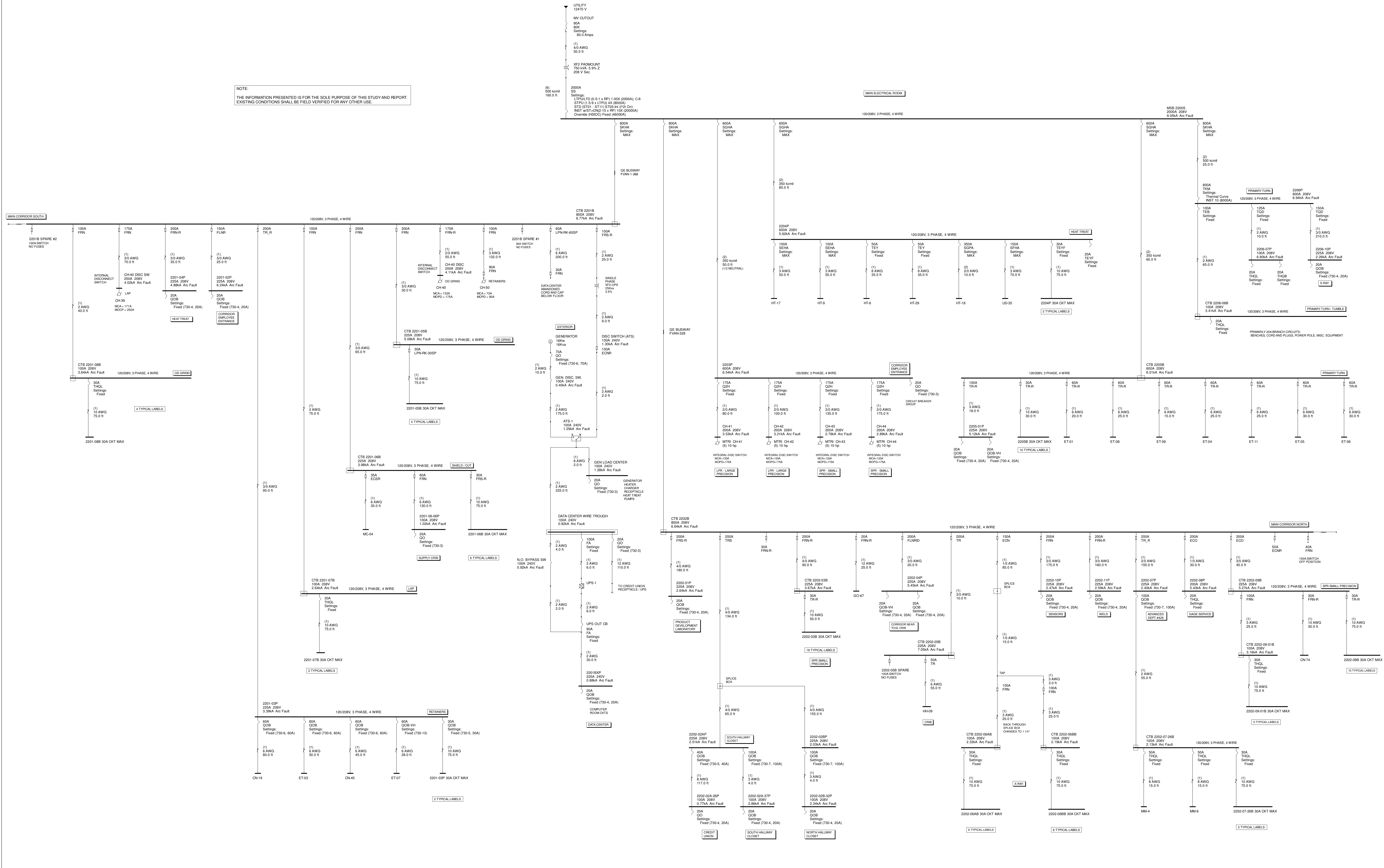

REVISION			
NO.	DATE	DESCRIPTION	BY

Swan Engineering Inc.  
21 Birch Street  
Braintree, MA 02184  
617-653-3550  
WWW.ENGINEERING-CLAIMS-LITIGATION.COM

**ONE LINE DIAGRAM**  
**SHORT CIRCUIT - COORDINATION - ARC FLASH**  
**STUDY**

Engineering Seal

Company Name  
Company Address

Service Designation

Date:  
January 26, 2016

By: Christopher M. Swan, PE

1Line Settings